

WALWORTH COUNTY
SURVEYING & MAPPING
LAKE GENEVA, WISCONSIN

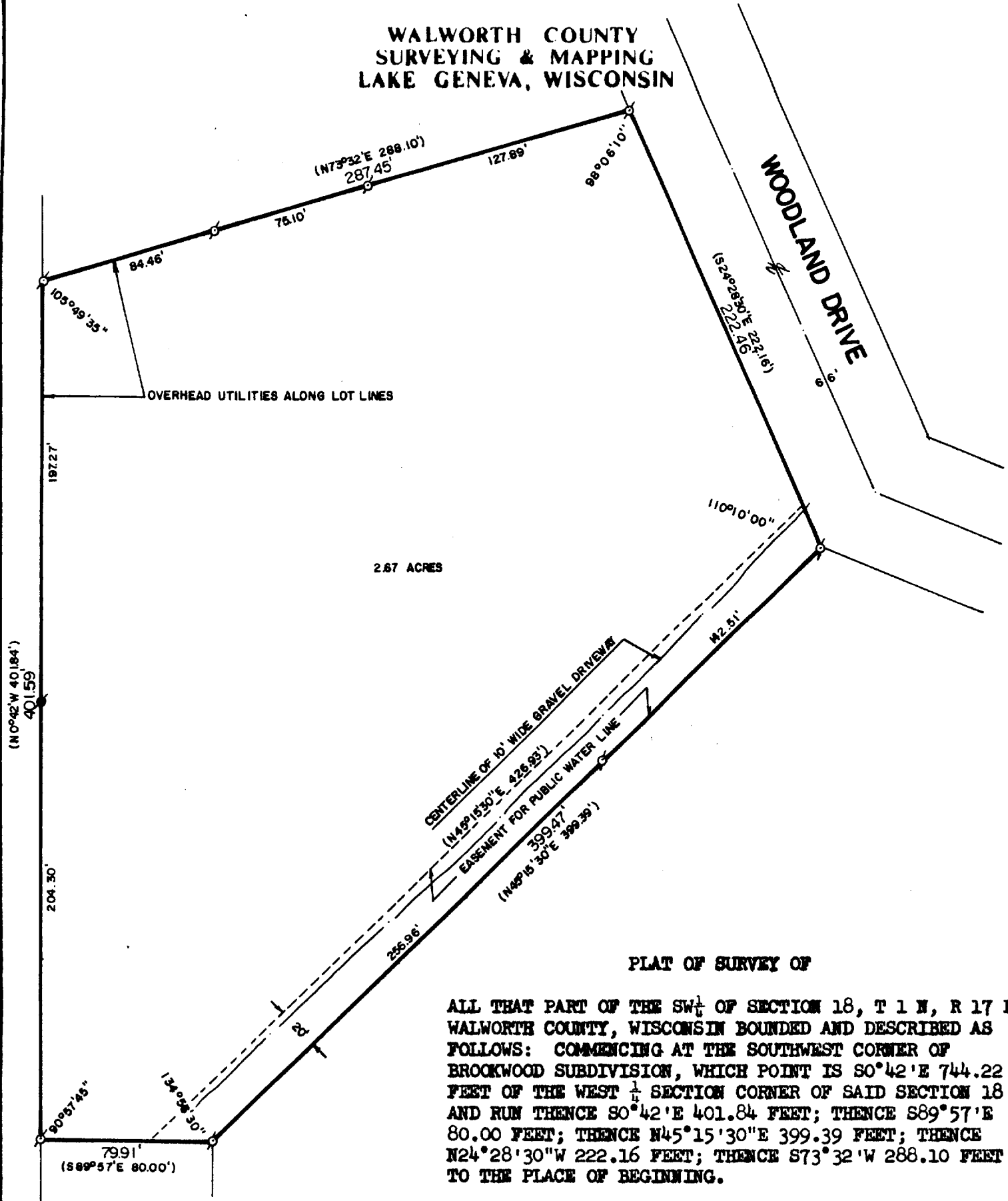

PLAT OF SURVEY OF

ALL THAT PART OF THE SW $\frac{1}{4}$ OF SECTION 18, T 1 N, R 17 E, WALWORTH COUNTY, WISCONSIN BOUNDED AND DESCRIBED AS FOLLOWS: COMMENCING AT THE SOUTHWEST CORNER OF BROOKWOOD SUBDIVISION, WHICH POINT IS S0°42'E 744.22 FEET OF THE WEST $\frac{1}{4}$ SECTION CORNER OF SAID SECTION 18 AND RUN THENCE S0°42'E 401.84 FEET; THENCE S89°57'E 80.00 FEET; THENCE N45°15'30"E 399.39 FEET; THENCE N24°28'30"W 222.16 FEET; THENCE S73°32'W 288.10 FEET TO THE PLACE OF BEGINNING.

ORDERED BY: KEEFE REAL ESTATE
704 MAIN STREET
LAKE GENEVA, WISCONSIN
53147

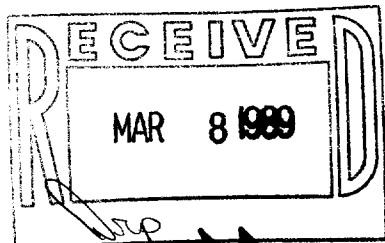

SCALE: 1"=60'

⊘ - IRON PIPE FOUND
● - CONCRETE MONUMENT FOUND
() - RECORDED AS

I HEREBY CERTIFY THAT I HAVE SURVEYED THE ABOVE DESCRIBED PROPERTY AND THAT THE ABOVE MAP IS A TRUE REPRESENTATION THEREOF AND SHOWS THE SIZE AND LOCATION OF THE PROPERTY, ITS EXTERIOR BOUNDARIES, THE LOCATION OF ALL VISIBLE STRUCTURES AND DIMENSIONS OF ALL PRINCIPAL BUILDINGS THEREON, BOUNDARY FENCES, APPARENT EASEMENTS AND ROADWAYS AND VISIBLE ENCROACHMENTS, IF ANY.

THIS SURVEY IS MADE FOR THE EXCLUSIVE USE OF THE PRESENT OWNERS OF THE PROPERTY, AND ALSO THOSE WHO PURCHASE, MORTGAGE, OR GUARANTEE THE TITLE THERETO WITHIN ONE (1) YEAR FROM DATE HEREOF.

Robert M. Baerenwald
ROBERT M. BAERENWALD
WISCONSIN REGISTERED LAND SURVEYOR, S-1508

DATE Nov. 22, 1988
JOB NO. 1767

NOTE: THIS IS NOT A CERTIFIED COPY UNLESS SEALED.

5-930